

YG-DCO-013-D(C)

Yorkshire Green Energy Enablement (GREEN) Project

Volume 2

Document 2.6.5(C) Works Plan Section E

Final Issue C

July 2022

Planning Inspectorate Reference: EN020024

Infrastructure Planning (Applications: Prescribed Forms and
Procedure) Regulations 2009 Regulation 5(2)(j)

nationalgrid

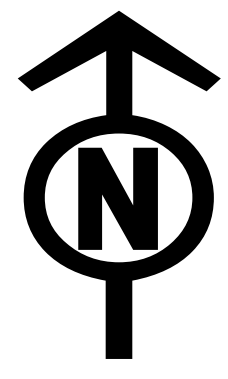

NATIONAL GRID (YORKSHIRE GREEN ENERGY ENABLEMENT PROJECT) ORDER
 WORKS KEY PLAN
 REGULATION 5(2)(j)
 SECTION E, SHEET 1 OF 1

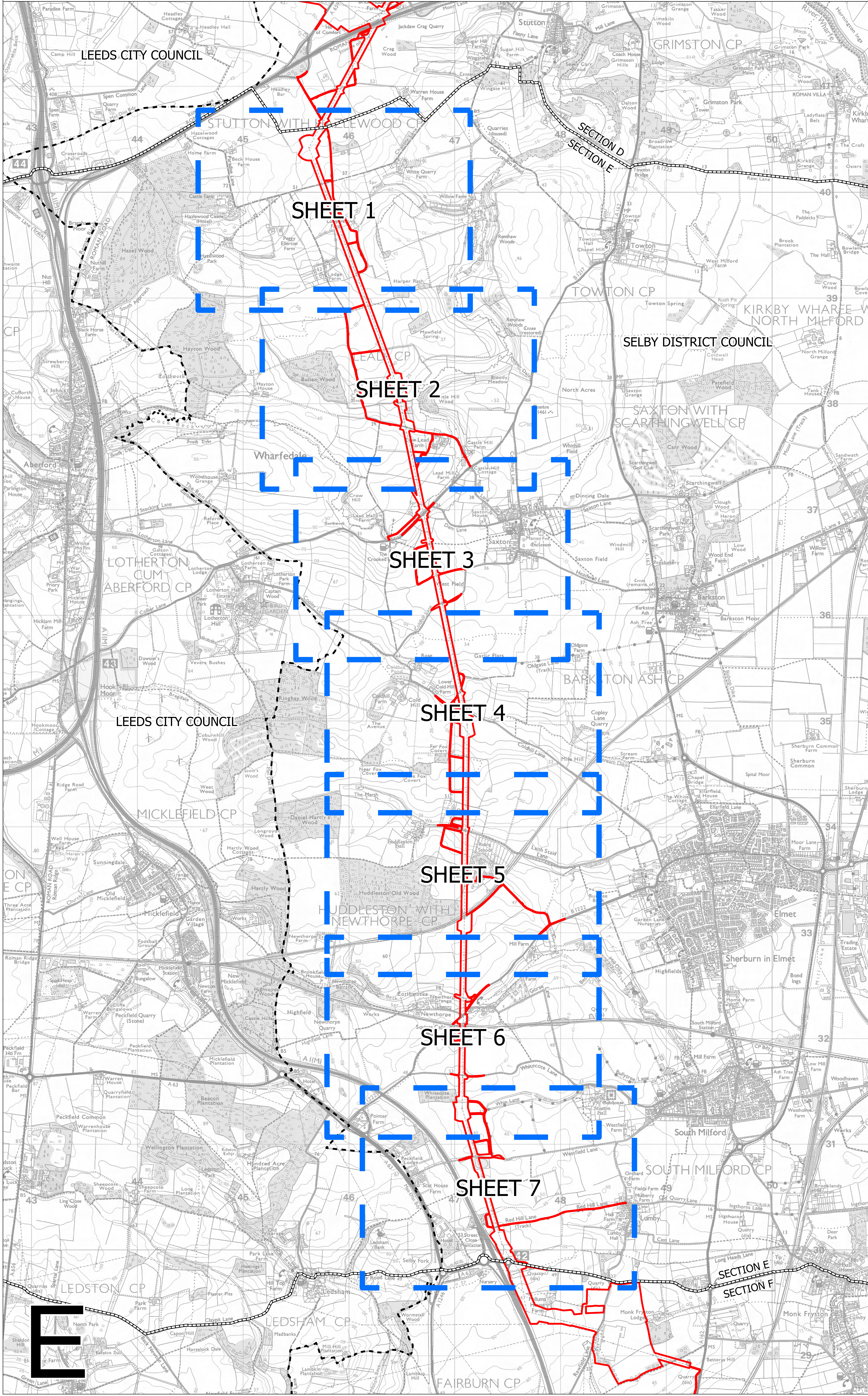
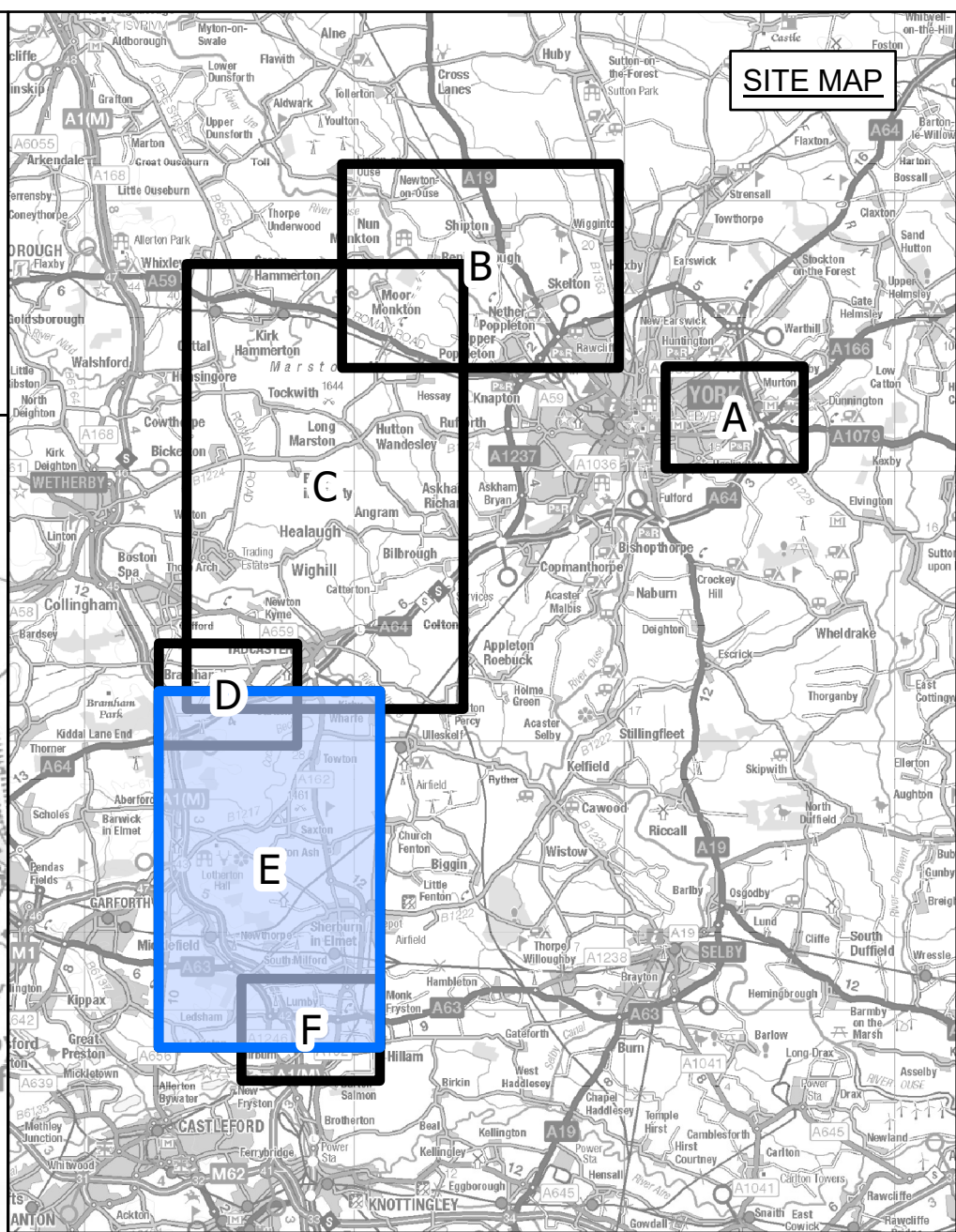

- LEGEND**
- LOCAL AUTHORITY BOUNDARY
 - SECTION BOUNDARY
 - ORDER LIMITS
 - SHEET INDEX

Notes

This drawing is scaled at paper size A0, therefore any prints taken at smaller sizes will affect accuracy of the measurement units and should not be scaled against.

For additional detail on the plan suites, please refer to Document 2.3 Plan Guidance Document, located in Volume 2 of the DCO Application.

The local authorities' boundaries and titles are correct at the time of submission. North Yorkshire County Council and its 7 districts are expected to form a new single council (North Yorkshire Council) on 1 April 2023.

Coordinate System: British National Grid
 Sheet X Centroid Coordinate: 446823 Sheet Y Centroid Coordinate: 435221

0 150 300 600 900 1,200
 Meters

BACKGROUND MAPPING INFORMATION HAS BEEN REPRODUCED FROM THE ORDNANCE SURVEY BY PERMISSION OF ORDNANCE SURVEY OF THE CONTROLLER OF HER MAJESTY'S STATIONERY OFFICE. CROWN COPYRIGHT ORDNANCE SURVEY © BLUESKY INTERNATIONAL LTD © NATIONAL GRID ELECTRICITY - 100024241.

Issue	Date	Remarks	Drawn	Checked	Approved
A	01/11/2022	FOR DCO SUBMISSION	JDH	SF	EMD

Title			
NATIONAL GRID (YORKSHIRE GREEN ENERGY ENABLEMENT PROJECT) ORDER WORKS KEY PLAN REGULATION 5(2)(j) SECTION E, SHEET 1 OF 1			
nationalgrid			
Application Number		EN020024	
National Grid Drawing Reference			
DCO_E/WO/KP/01			
Scale	Sheet Size	Sheet	Issue
1:12,000	A0	SHEET 1 OF 1	A



NATIONAL GRID (YORKSHIRE GREEN ENERGY ENABLEMENT PROJECT) ORDER
WORKS PLAN
REGULATION 5(2)(j)
SECTION E, SHEET 1 OF 7

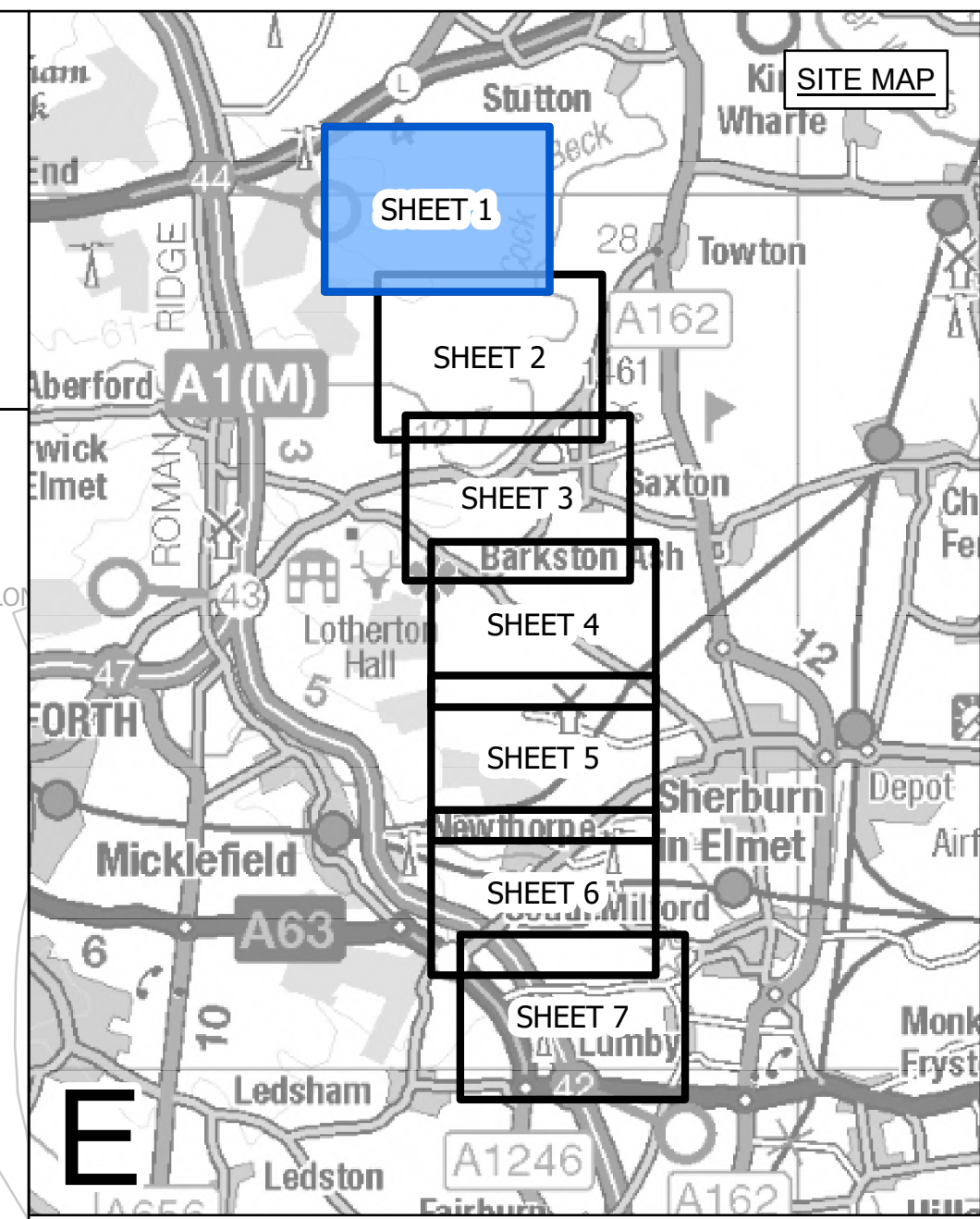
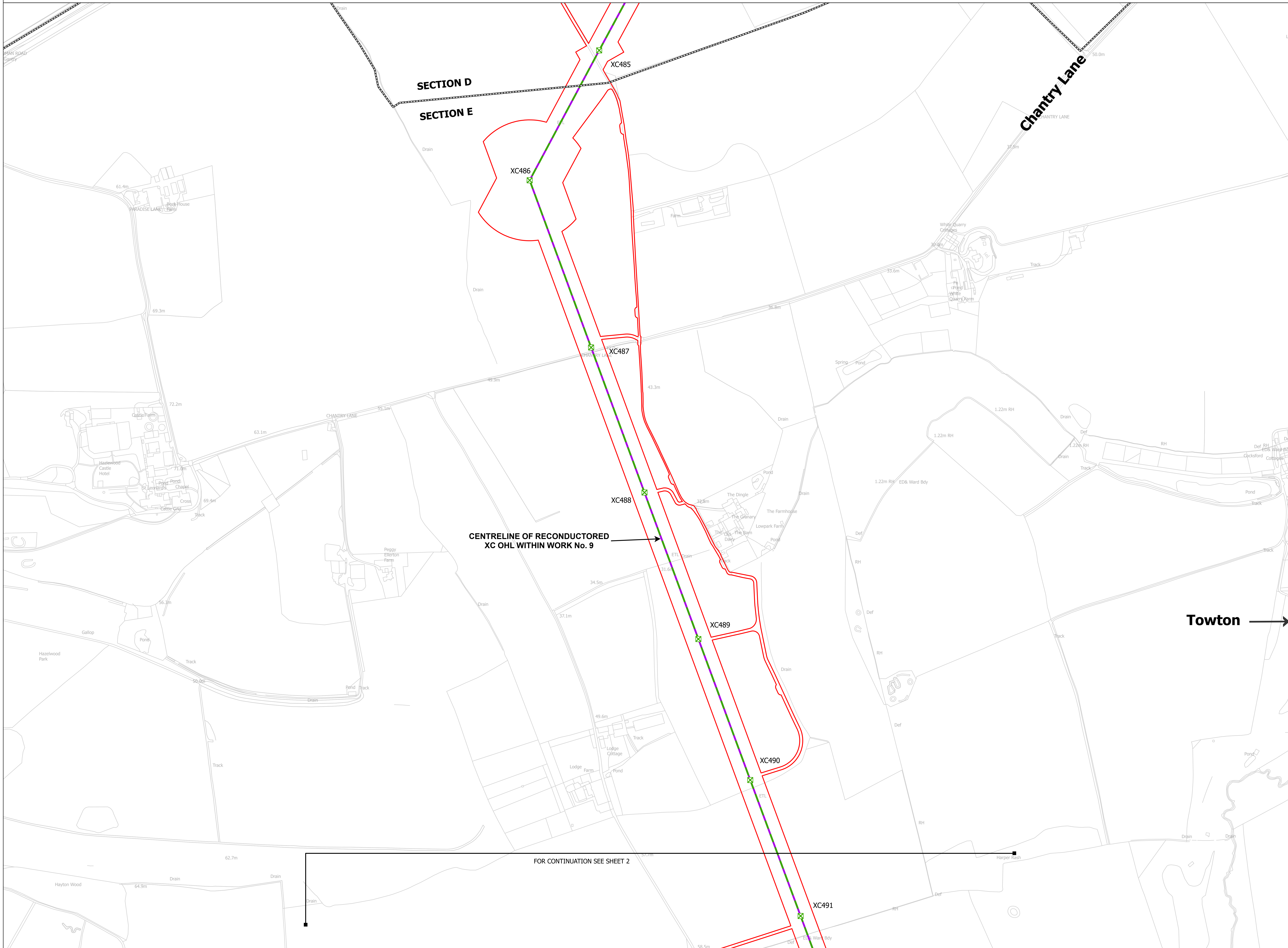

- LEGEND**
- LOCAL AUTHORITY BOUNDARY
 - SECTION BOUNDARY
 - ○ TERMINATION AND COMMENCEMENT OF WORKS
 - ▭ ORDER LIMITS
 - ▭ ORDER LIMITS & LIMITS OF DEVIATION - LINEAR WORKS
 - LIMITS OF DEVIATION - LINEAR WORKS
 - ⊗ INDICATIVE NEW LATTICE PYLON
 - ⊗ EXISTING LATTICE PYLON - TO BE MODIFIED
 - ⊗ EXISTING LATTICE PYLON - NOT AFFECTED
 - ⊗ EXISTING LATTICE PYLON - TO BE DISMANTLED
 - INDICATIVE NEW OVERHEAD LINE (OHL)
 - INDICATIVE TEMPORARY OVERHEAD LINE (OHL)
 - EXISTING OVERHEAD LINE (OHL) - TO BE RECONDUCTED
 - EXISTING OVERHEAD LINE (OHL) - TO BE DISMANTLED
 - THIRD PARTY ASSET TO BE REMOVED
 - THIRD PARTY ASSET DIVERSION / UNDERGROUNDING
 - ▭ THIRD PARTY LIMITS OF DEVIATION

Notes
This drawing is scaled at paper size A0, therefore any prints taken at smaller sizes will affect accuracy of the measurement units and should not be scaled against.

For additional detail on the plan suites, please refer to Document 2.3 Plan Guidance Document, located in Volume 2 of the DCO Application.

The local authorities' boundaries and titles are correct at the time of submission. North Yorkshire County Council and its 7 districts are expected to form a new single council (North Yorkshire Council) on 1 April 2023.

Coordinate System: British National Grid
Sheet X Centroid Coordinate: 439830 Sheet Y Centroid Coordinate: 445860

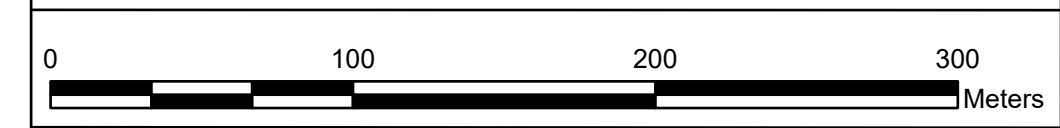

BACKGROUND MAPPING INFORMATION HAS BEEN REPRODUCED FROM THE ORDNANCE SURVEY BY PERMISSION OF ORDNANCE SURVEY OF THE CONTROLLER OF HER MAJESTY'S STATIONERY OFFICE. CROWN COPYRIGHT ORDNANCE SURVEY ©. BLUESKY INTERNATIONAL LTD ©. NATIONAL GRID ELECTRICITY - 100024241.

Issue	Date	Remarks	Drawn	Checked	Approved
C	28/07/2023	FOR DEADLINE SIX	JDH	SF	EMD
B	05/04/2023	FOR DEADLINE ONE	MTH	SF	EMD
A	01/11/2022	FOR DCO SUBMISSION	JDH	SF	EMD

Title
NATIONAL GRID (YORKSHIRE GREEN ENERGY ENABLEMENT PROJECT) ORDER WORKS PLAN REGULATION 5(2)(j) SECTION E, SHEET 1 OF 7

nationalgrid			
Application Number		EN020024	
National Grid Drawing Reference			
DCO_E/WO/PS/01			
Scale	Sheet Size	Sheet	Issue
1:2,500	A0	SHEET 1 OF 7	C



NATIONAL GRID (YORKSHIRE GREEN ENERGY ENABLEMENT PROJECT) ORDER
WORKS PLAN
REGULATION 5(2)(j)
SECTION E, SHEET 2 OF 7

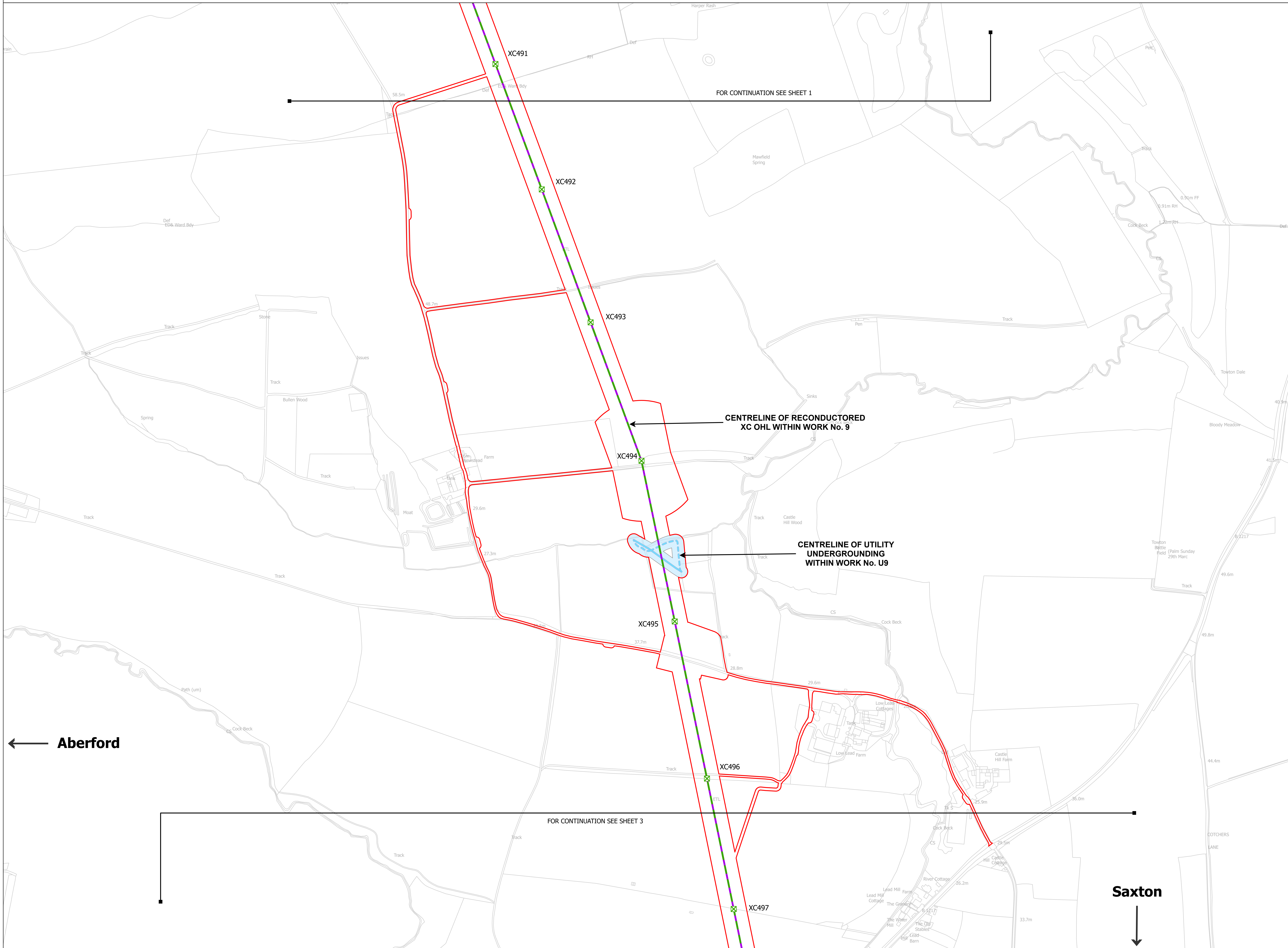
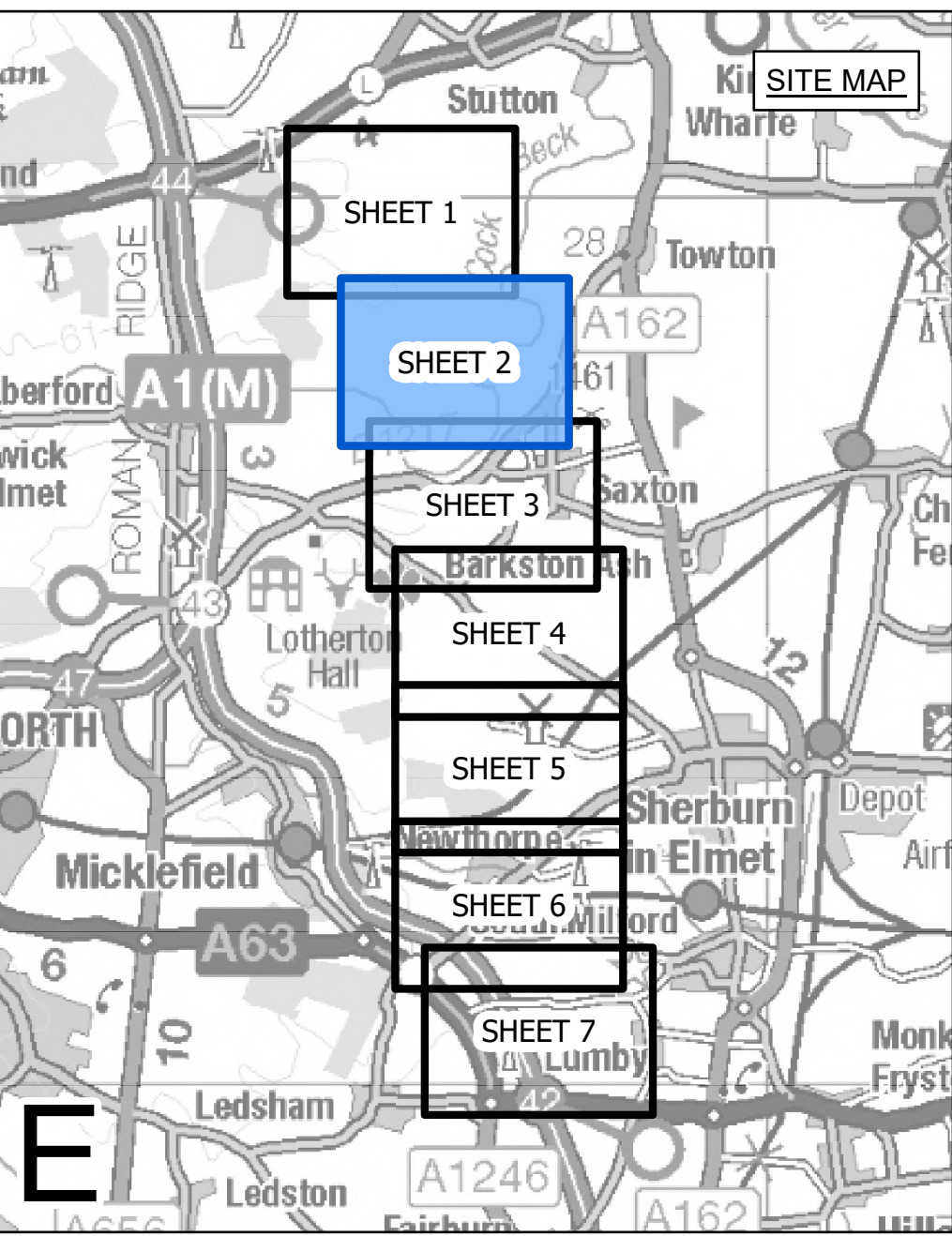

- LEGEND**
- LOCAL AUTHORITY BOUNDARY
 - SECTION BOUNDARY
 - TERMINATION AND COMMENCEMENT OF WORKS
 - ▭ ORDER LIMITS
 - ▭ ORDER LIMITS & LIMITS OF DEVIATION - LINEAR WORKS
 - ▭ LIMITS OF DEVIATION - LINEAR WORKS
 - ⊗ INDICATIVE NEW LATTICE PYLON
 - ⊗ EXISTING LATTICE PYLON - TO BE MODIFIED
 - ⊗ EXISTING LATTICE PYLON - NOT AFFECTED
 - ⊗ EXISTING LATTICE PYLON - TO BE DISMANTLED
 - ▭ INDICATIVE NEW OVERHEAD LINE (OHL)
 - ▭ INDICATIVE TEMPORARY OVERHEAD LINE (OHL)
 - ▭ EXISTING OVERHEAD LINE (OHL) - TO BE RECONDUCTED
 - ▭ EXISTING OVERHEAD LINE (OHL) - TO BE DISMANTLED
 - ▭ THIRD PARTY ASSET TO BE REMOVED
 - ▭ THIRD PARTY ASSET DIVERSION / UNDERGROUNDING
 - ▭ THIRD PARTY LIMITS OF DEVIATION

Notes
This drawing is scaled at paper size A0, therefore any prints taken at smaller sizes will affect accuracy of the measurement units and should not be scaled against.

For additional detail on the plan suites, please refer to Document 2.3 Plan Guidance Document, located in Volume 2 of the DCO Application.
The local authorities' boundaries and titles are correct at the time of submission. North Yorkshire County Council and its 7 districts are expected to form a new single council (North Yorkshire Council) on 1 April 2023.

Coordinate System: British National Grid
Sheet X Centroid Coordinate: 438139 Sheet Y Centroid Coordinate: 446466



BACKGROUND MAPPING INFORMATION HAS BEEN REPRODUCED FROM THE ORDNANCE SURVEY BY PERMISSION OF ORDNANCE SURVEY OF THE CONTROLLER OF HER MAJESTY'S STATIONERY OFFICE. CROWN COPYRIGHT ORDNANCE SURVEY ©. BLUESKY INTERNATIONAL LTD ©. NATIONAL GRID ELECTRICITY - 100024241.

Issue	Date	Remarks	Drawn	Checked	Approved
C	28/07/2023	FOR DEADLINE SIX	JDH	SF	EMD
B	05/04/2023	FOR DEADLINE ONE	MTH	SF	EMD
A	01/11/2022	FOR DCO SUBMISSION	JDH	SF	EMD

Title
NATIONAL GRID
(YORKSHIRE GREEN ENERGY ENABLEMENT PROJECT) ORDER
WORKS PLAN
REGULATION 5(2)(j)
SECTION E, SHEET 2 OF 7

Application Number		EN020024	
National Grid Drawing Reference DCO_E/WO/PS/02			
Scale	Sheet Size	Sheet	Issue
1:2,500	A0	SHEET 2 OF 7	C



NATIONAL GRID (YORKSHIRE GREEN ENERGY ENABLEMENT PROJECT) ORDER
WORKS PLAN
REGULATION 5(2)(j)
SECTION E, SHEET 3 OF 7

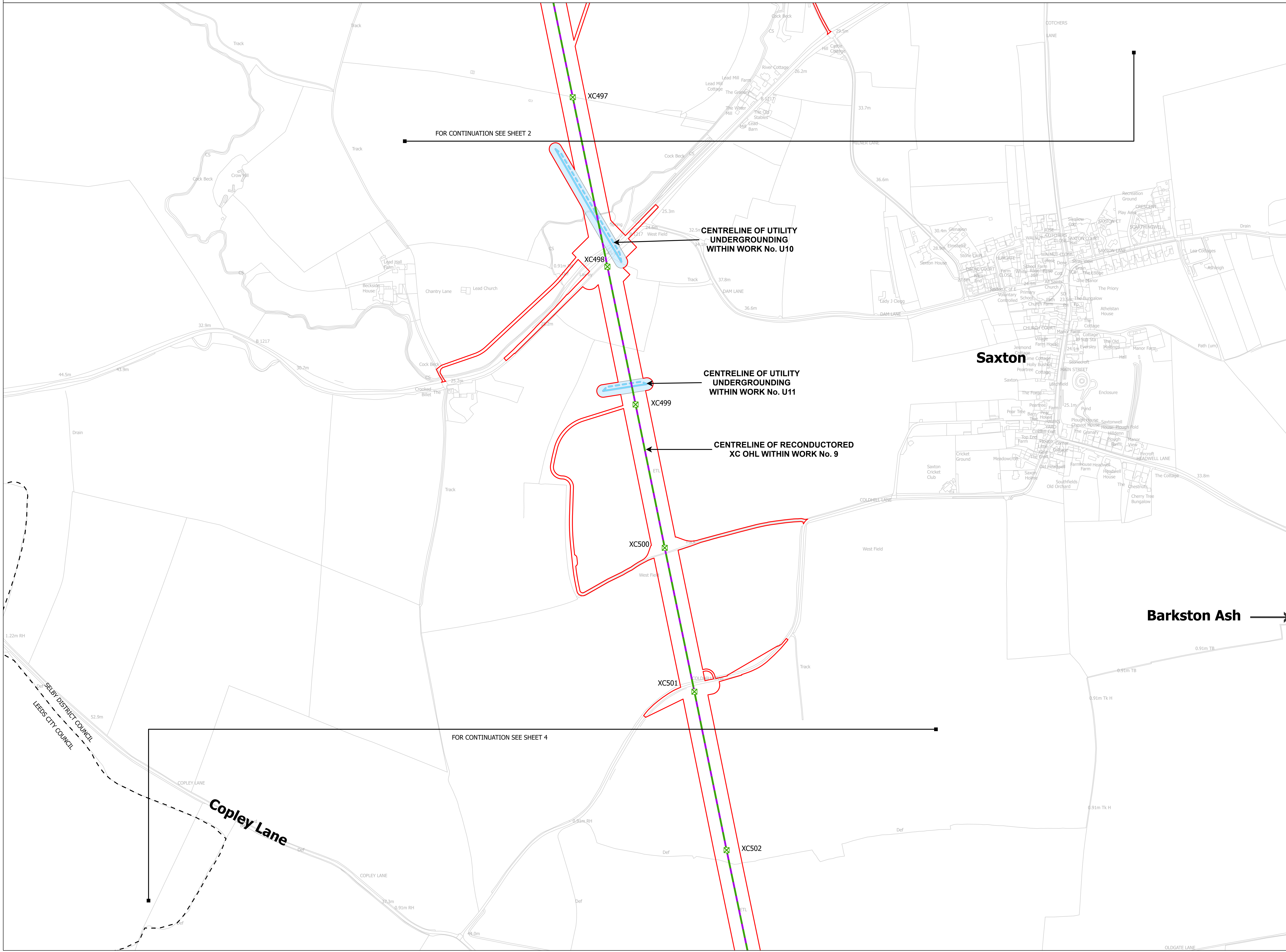
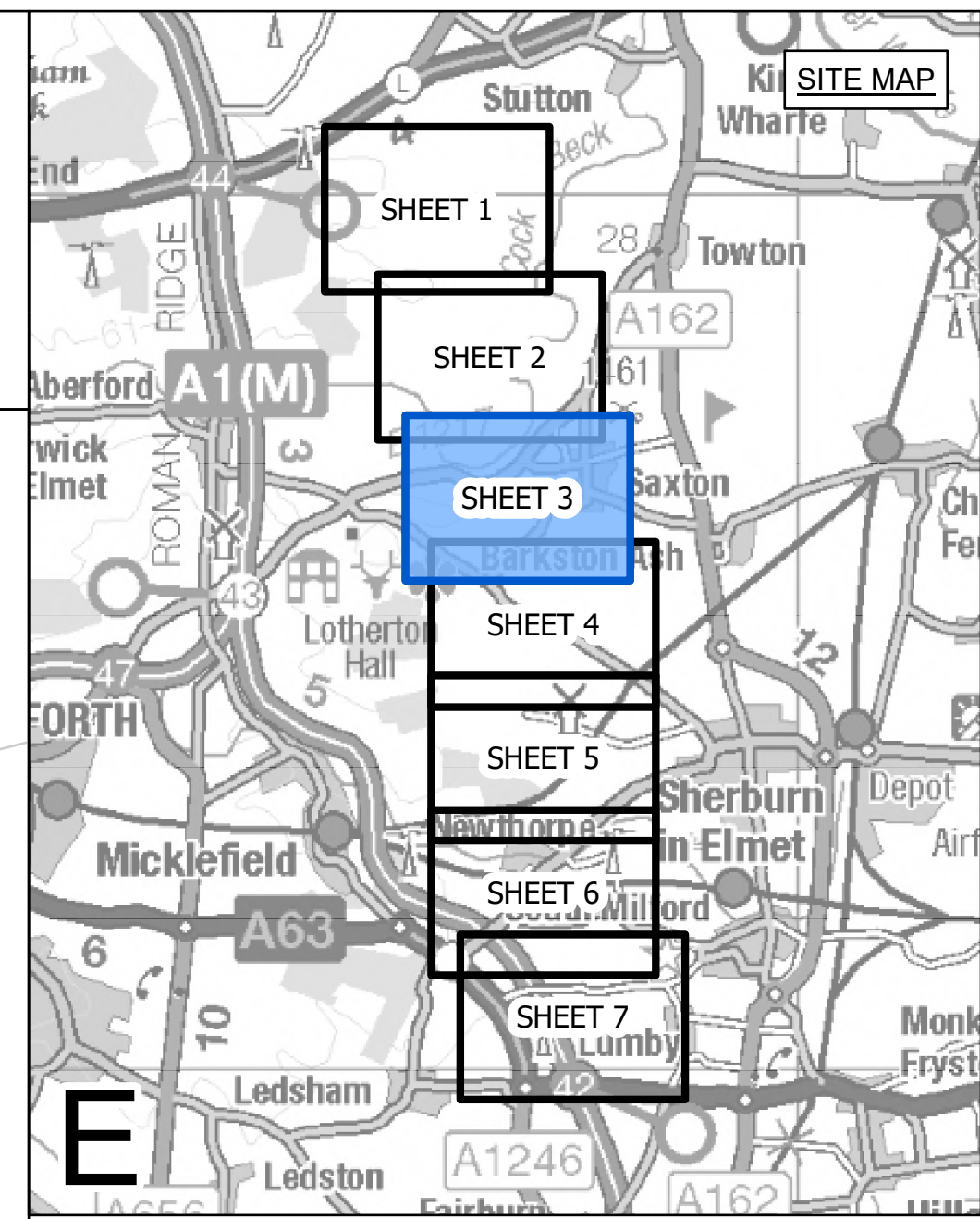

- LEGEND**
- LOCAL AUTHORITY BOUNDARY
 - SECTION BOUNDARY
 - ○ TERMINATION AND COMMENCEMENT OF WORKS
 - ▭ ORDER LIMITS
 - ▭ ORDER LIMITS & LIMITS OF DEVIATION - LINEAR WORKS
 - ▭ LIMITS OF DEVIATION - LINEAR WORKS
 - ⊗ INDICATIVE NEW LATTICE PYLON
 - ⊗ EXISTING LATTICE PYLON - TO BE MODIFIED
 - ⊗ EXISTING LATTICE PYLON - NOT AFFECTED
 - ⊗ EXISTING LATTICE PYLON - TO BE DISMANTLED
 - INDICATIVE NEW OVERHEAD LINE (OHL)
 - INDICATIVE TEMPORARY OVERHEAD LINE (OHL)
 - EXISTING OVERHEAD LINE (OHL) - TO BE RECONDUCTORED
 - EXISTING OVERHEAD LINE (OHL) - TO BE DISMANTLED
 - THIRD PARTY ASSET TO BE REMOVED
 - THIRD PARTY ASSET DIVERSION / UNDERGROUNDING
 - ▭ THIRD PARTY LIMITS OF DEVIATION

Notes
This drawing is scaled at paper size A0, therefore any prints taken at smaller sizes will affect accuracy of the measurement units and should not be scaled against.
For additional detail on the plan suites, please refer to Document 2.3 Plan Guidance Document, located in Volume 2 of the DCO Application.
The local authorities' boundaries and titles are correct at the time of submission. North Yorkshire County Council and its 7 districts are expected to form a new single council (North Yorkshire Council) on 1 April 2023.

Coordinate System: British National Grid
Sheet X Centroid Coordinate: 436527 Sheet Y Centroid Coordinate: 446784

BACKGROUND MAPPING INFORMATION HAS BEEN REPRODUCED FROM THE ORDNANCE SURVEY BY PERMISSION OF ORDNANCE SURVEY OF THE CONTROLLER OF HER MAJESTY'S STATIONERY OFFICE. CROWN COPYRIGHT ORDNANCE SURVEY ©. BLUESKY INTERNATIONAL LTD ©. NATIONAL GRID ELECTRICITY - 100024241.

Issue	Date	Remarks	Drawn	Checked	Approved
C	28/07/2023	FOR DEADLINE SIX	JDH	SF	EMD
B	05/04/2023	FOR DEADLINE ONE	MTH	SF	EMD
A	01/11/2022	FOR DCO SUBMISSION	JDH	SF	EMD

Title
NATIONAL GRID
(YORKSHIRE GREEN ENERGY ENABLEMENT PROJECT) ORDER
WORKS PLAN
REGULATION 5(2)(j)
SECTION E, SHEET 3 OF 7

nationalgrid			
Application Number	EN020024		
National Grid Drawing Reference DCO_E/WO/PS/03			
Scale	Sheet Size	Sheet	Issue
1:2,500	A0	SHEET 3 OF 7	C



NATIONAL GRID (YORKSHIRE GREEN ENERGY ENABLEMENT PROJECT) ORDER
WORKS PLAN
REGULATION 5(2)(j)
SECTION E, SHEET 4 OF 7

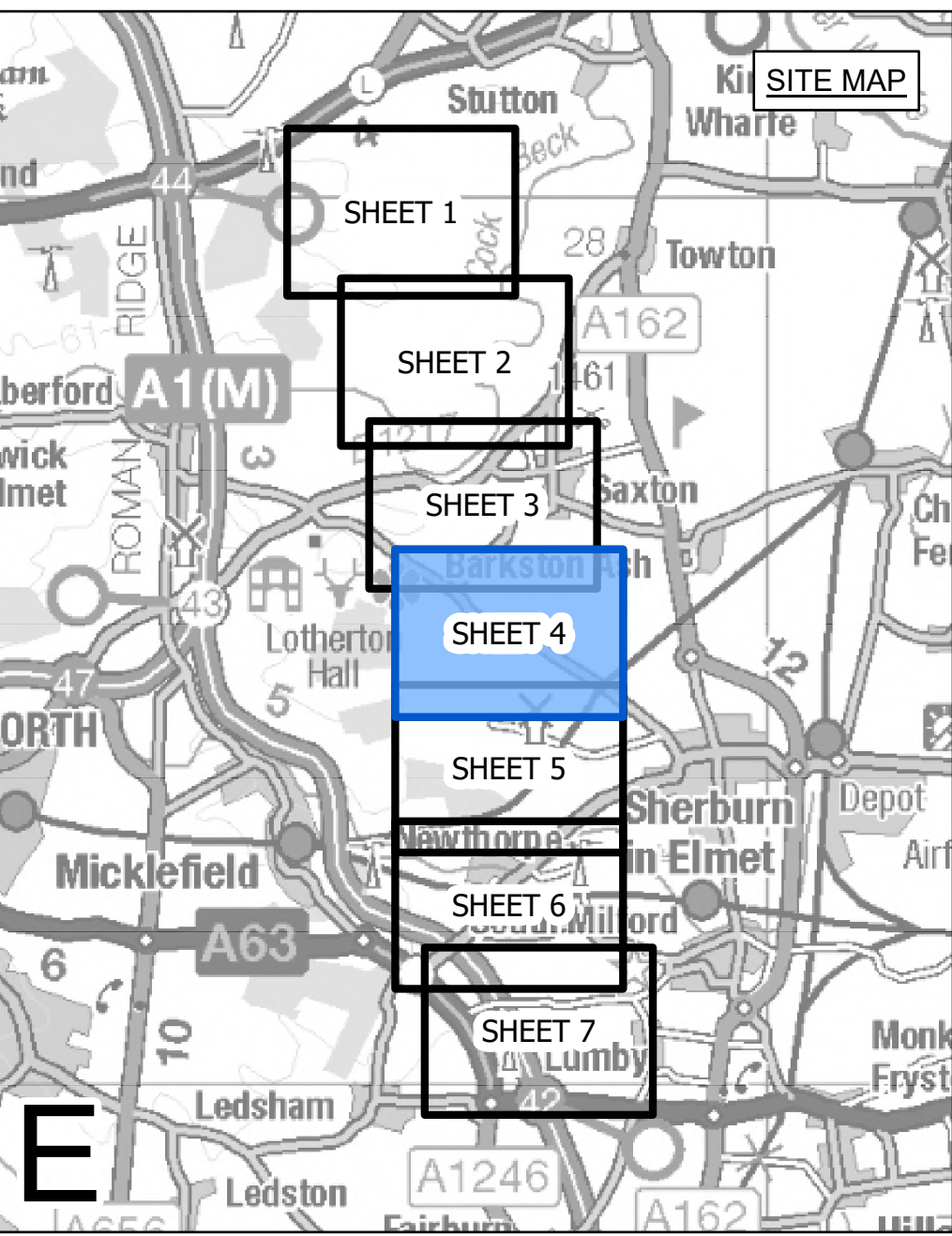

- LEGEND**
- LOCAL AUTHORITY BOUNDARY
 - SECTION BOUNDARY
 - TERMINATION AND COMMENCEMENT OF WORKS
 - ORDER LIMITS
 - ORDER LIMITS & LIMITS OF DEVIATION - LINEAR WORKS
 - LIMITS OF DEVIATION - LINEAR WORKS
 - ⊗ INDICATIVE NEW LATTICE PYLON
 - ⊗ EXISTING LATTICE PYLON - TO BE MODIFIED
 - ⊗ EXISTING LATTICE PYLON - NOT AFFECTED
 - ⊗ EXISTING LATTICE PYLON - TO BE DISMANTLED
 - INDICATIVE NEW OVERHEAD LINE (OHL)
 - INDICATIVE TEMPORARY OVERHEAD LINE (OHL)
 - EXISTING OVERHEAD LINE (OHL) - TO BE RECONSTRUCTED
 - EXISTING OVERHEAD LINE (OHL) - TO BE DISMANTLED
 - THIRD PARTY ASSET TO BE REMOVED
 - THIRD PARTY ASSET DIVERSION / UNDERGROUNDING
 - THIRD PARTY LIMITS OF DEVIATION

Notes

This drawing is scaled at paper size A0, therefore any prints taken at smaller sizes will affect accuracy of the measurement units and should not be scaled against.

For additional detail on the plan suites, please refer to Document 2.3 Plan Guidance Document, located in Volume 2 of the DCO Application.

The local authorities' boundaries and titles are correct at the time of submission. North Yorkshire County Council and its 7 districts are expected to form a new single council (North Yorkshire Council) on 1 April 2023.

Coordinate System: British National Grid
Sheet X Centroid Coordinate: 435079 Sheet Y Centroid Coordinate: 447078



BACKGROUND MAPPING INFORMATION HAS BEEN REPRODUCED FROM THE ORDNANCE SURVEY BY PERMISSION OF ORDNANCE SURVEY OF THE CONTROLLER OF HER MAJESTY'S STATIONERY OFFICE. CROWN COPYRIGHT ORDNANCE SURVEY ©. BLUESKY INTERNATIONAL LTD ©. NATIONAL GRID ELECTRICITY - 100024241.

Issue	Date	Remarks	Drawn	Checked	Approved
C	28/07/2023	FOR DEADLINE SIX	JDH	SF	EMD
B	05/04/2023	FOR DEADLINE ONE	MTH	SF	EMD
A	01/11/2022	FOR DCO SUBMISSION	JDH	SF	EMD

Title

NATIONAL GRID
(YORKSHIRE GREEN ENERGY
ENABLEMENT PROJECT) ORDER
WORKS PLAN
REGULATION 5(2)(j)
SECTION E, SHEET 4 OF 7

Application Number		EN020024	
National Grid Drawing Reference			
DCO_E/WO/PS/04			
Scale	Sheet Size	Sheet	Issue
1:2,500	A0	SHEET 4 OF 7	C



NATIONAL GRID (YORKSHIRE GREEN ENERGY ENABLEMENT PROJECT) ORDER
WORKS PLAN
REGULATION 5(2)(j)
SECTION E, SHEET 5 OF 7

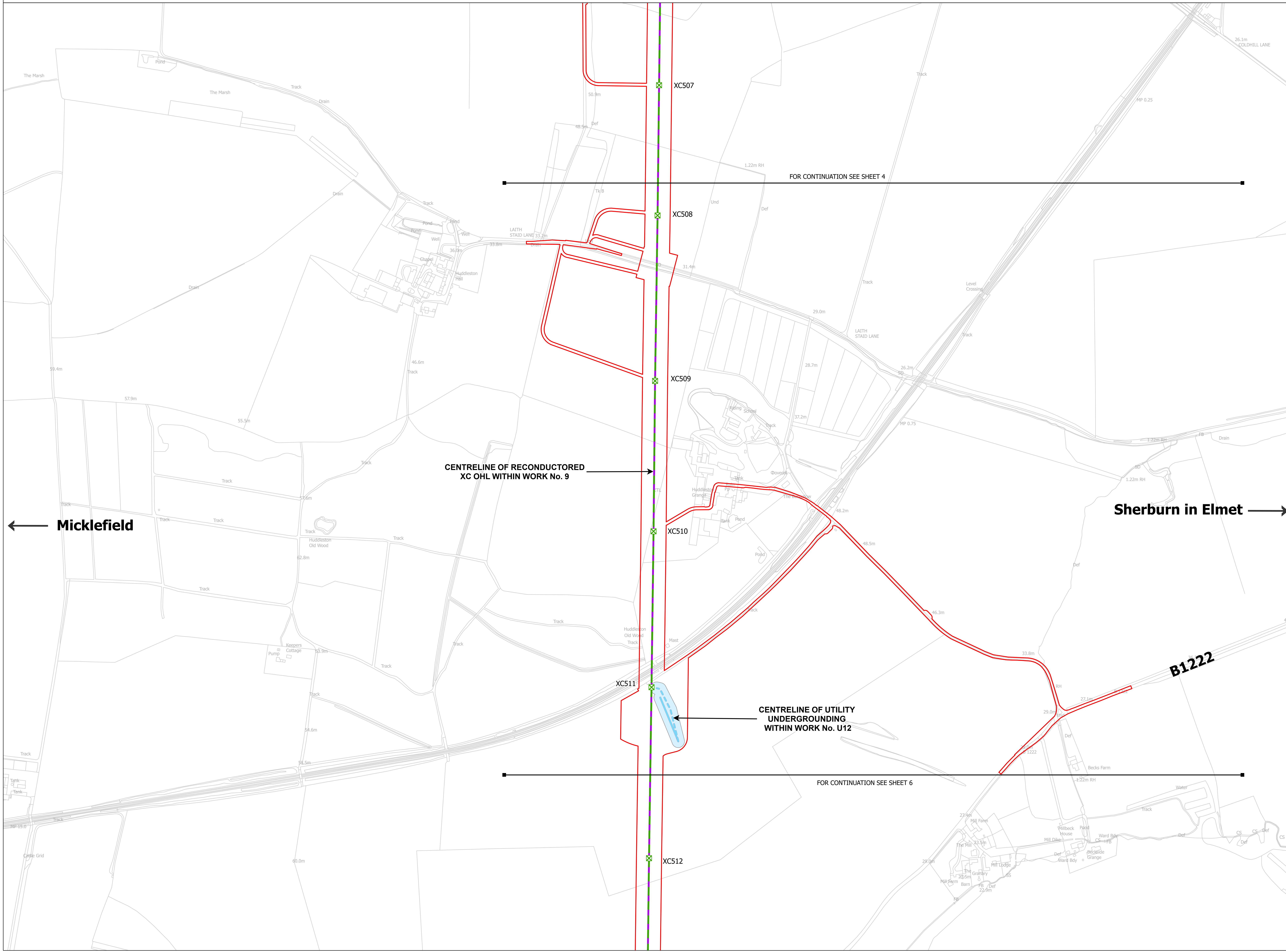
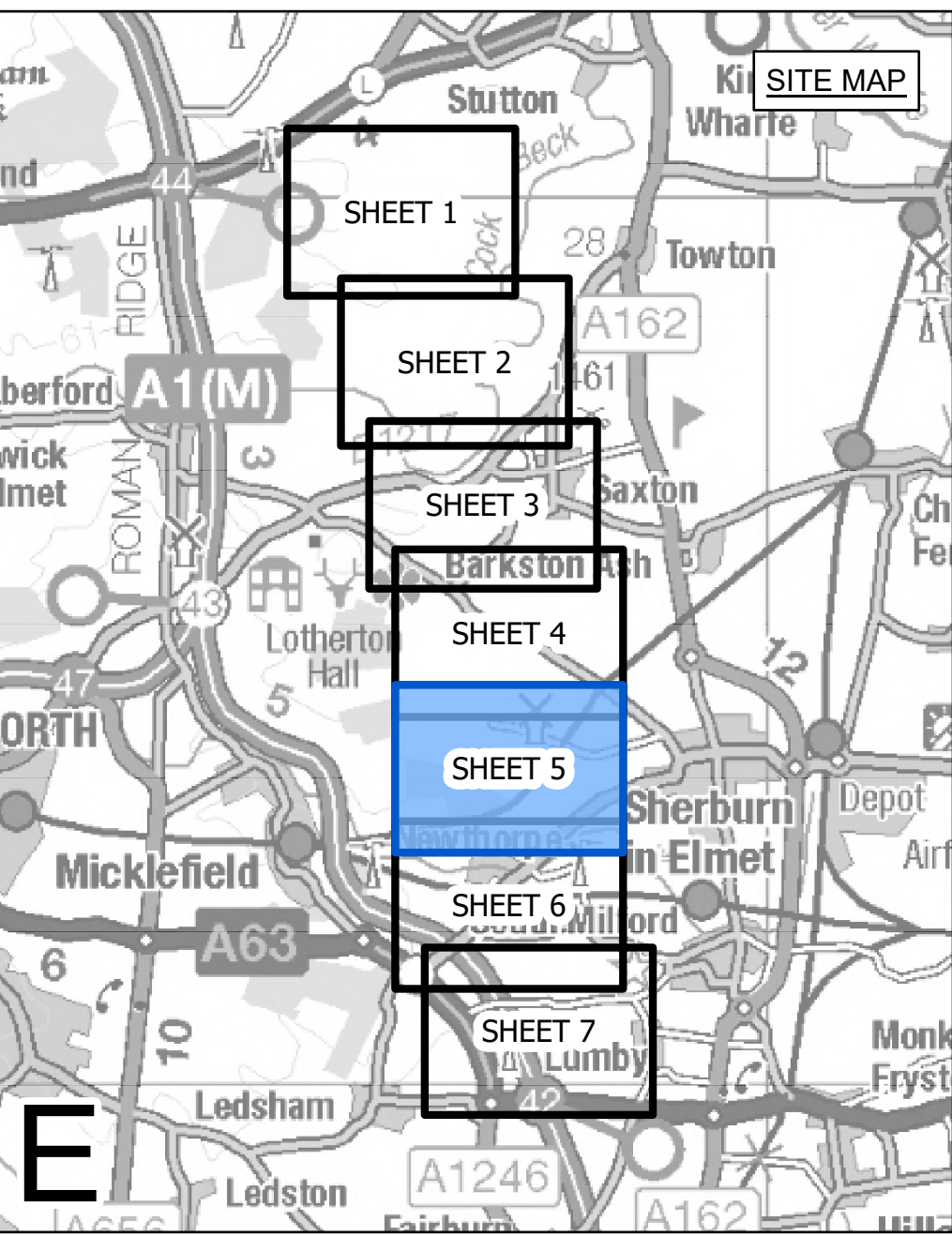

- LEGEND**
- LOCAL AUTHORITY BOUNDARY
 - SECTION BOUNDARY
 - TERMINATION AND COMMENCEMENT OF WORKS
 - ▭ ORDER LIMITS
 - ▭ ORDER LIMITS & LIMITS OF DEVIATION - LINEAR WORKS
 - - - LIMITS OF DEVIATION - LINEAR WORKS
 - ⊗ INDICATIVE NEW LATTICE PYLON
 - ⊗ EXISTING LATTICE PYLON - TO BE MODIFIED
 - ⊗ EXISTING LATTICE PYLON - NOT AFFECTED
 - ⊗ EXISTING LATTICE PYLON - TO BE DISMANTLED
 - INDICATIVE NEW OVERHEAD LINE (OHL)
 - INDICATIVE TEMPORARY OVERHEAD LINE (OHL)
 - EXISTING OVERHEAD LINE (OHL) - TO BE RECONDUCTED
 - EXISTING OVERHEAD LINE (OHL) - TO BE DISMANTLED
 - THIRD PARTY ASSET TO BE REMOVED
 - THIRD PARTY ASSET DIVERSION / UNDERGROUNDING
 - ▭ THIRD PARTY LIMITS OF DEVIATION

Notes
This drawing is scaled at paper size A0, therefore any prints taken at smaller sizes will affect accuracy of the measurement units and should not be scaled against.

For additional detail on the plan suites, please refer to Document 2.3 Plan Guidance Document, located in Volume 2 of the DCO Application.

The local authorities' boundaries and titles are correct at the time of submission. North Yorkshire County Council and its 7 districts are expected to form a new single council (North Yorkshire Council) on 1 April 2023.

Coordinate System: British National Grid
Sheet X Centroid Coordinate: 433551 Sheet Y Centroid Coordinate: 447078

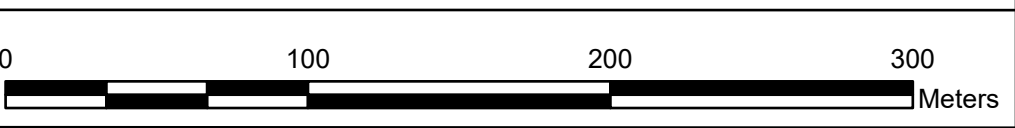

BACKGROUND MAPPING INFORMATION HAS BEEN REPRODUCED FROM THE ORDNANCE SURVEY BY PERMISSION OF ORDNANCE SURVEY OF THE CONTROLLER OF HER MAJESTY'S STATIONERY OFFICE. CROWN COPYRIGHT ORDNANCE SURVEY ©. BLUESKY INTERNATIONAL LTD ©. NATIONAL GRID ELECTRICITY - 100024241.

Issue	Date	Remarks	Drawn	Checked	Approved
C	28/07/2023	FOR DEADLINE SIX	JDH	SF	EMD
B	05/04/2023	FOR DEADLINE ONE	MTH	SF	EMD
A	01/11/2022	FOR DCO SUBMISSION	JDH	SF	EMD

**NATIONAL GRID
(YORKSHIRE GREEN ENERGY ENABLEMENT PROJECT) ORDER
WORKS PLAN
REGULATION 5(2)(j)
SECTION E, SHEET 5 OF 7**

nationalgrid			
Application Number		EN020024	
National Grid Drawing Reference			
DCO_E/WO/PS/05			
Scale	Sheet Size	Sheet	Issue
1:2,500	A0	SHEET 5 OF 7	C



NATIONAL GRID (YORKSHIRE GREEN ENERGY ENABLEMENT PROJECT) ORDER
WORKS PLAN
REGULATION 5(2)(j)
SECTION E, SHEET 6 OF 7

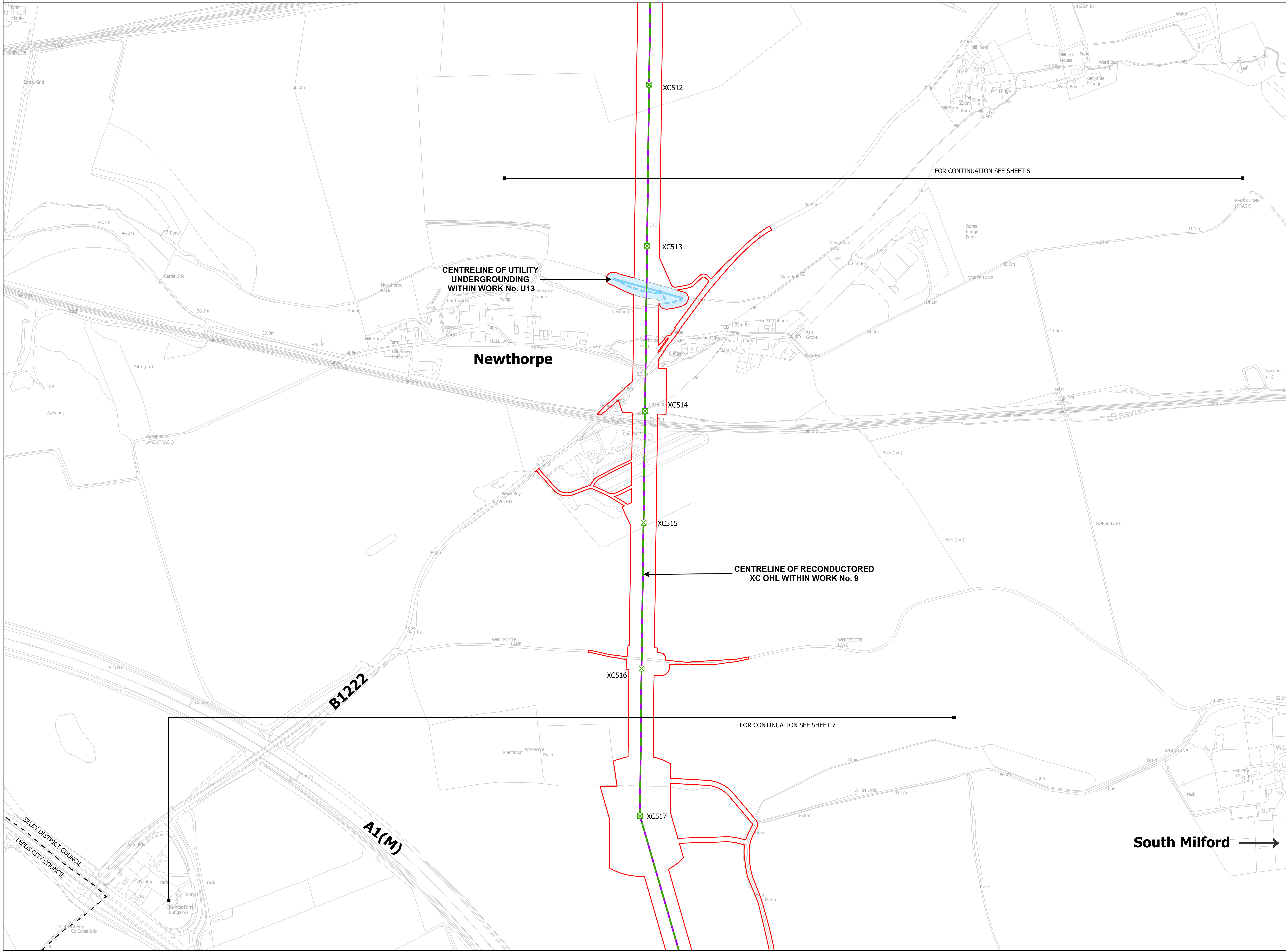
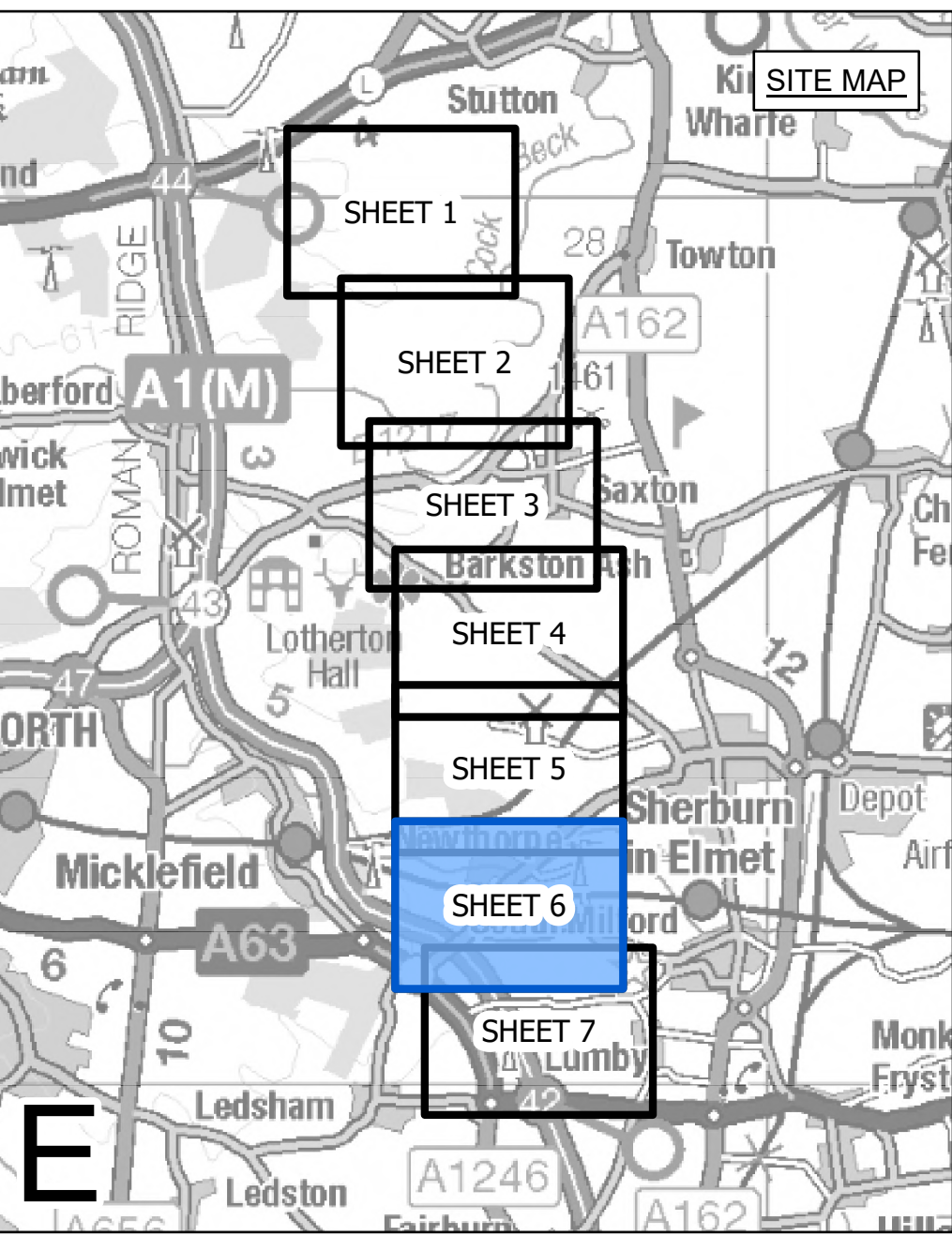

- LEGEND**
- LOCAL AUTHORITY BOUNDARY
 - SECTION BOUNDARY
 - ○ TERMINATION AND COMMENCEMENT OF WORKS
 - ▭ ORDER LIMITS
 - ORDER LIMITS & LIMITS OF DEVIATION - LINEAR WORKS
 - LIMITS OF DEVIATION - LINEAR WORKS
 - ⊗ INDICATIVE NEW LATTICE PYLON
 - ⊗ EXISTING LATTICE PYLON - TO BE MODIFIED
 - ⊗ EXISTING LATTICE PYLON - NOT AFFECTED
 - ⊗ EXISTING LATTICE PYLON - TO BE DISMANTLED
 - INDICATIVE NEW OVERHEAD LINE (OHL)
 - INDICATIVE TEMPORARY OVERHEAD LINE (OHL)
 - EXISTING OVERHEAD LINE (OHL) - TO BE RECONDUCTORED
 - EXISTING OVERHEAD LINE (OHL) - TO BE DISMANTLED
 - THIRD PARTY ASSET TO BE REMOVED
 - THIRD PARTY ASSET DIVERSION / UNDERGROUNDING
 - THIRD PARTY LIMITS OF DEVIATION

Notes

This drawing is scaled at paper size A0, therefore any prints taken at smaller sizes will affect accuracy of the measurement units and should not be scaled against.

For additional detail on the plan suites, please refer to Document 2.3 Plan Guidance Document, located in Volume 2 of the DCO Application.

The local authorities' boundaries and titles are correct at the time of submission. North Yorkshire County Council and its 7 districts are expected to form a new single council (North Yorkshire Council) on 1 April 2023.

Coordinate System: British National Grid
Sheet X Centroid Coordinate: 432013 Sheet Y Centroid Coordinate: 447078

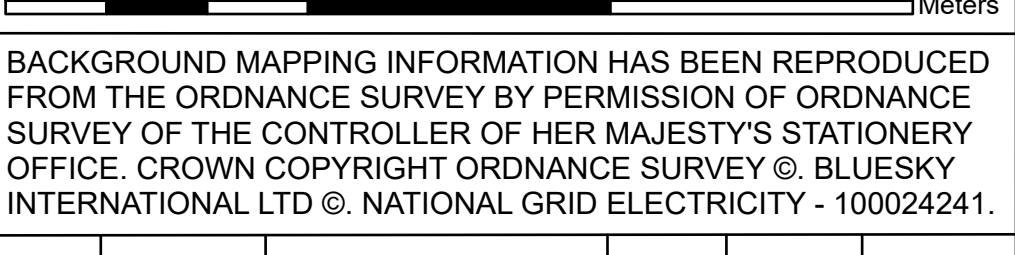

BACKGROUND MAPPING INFORMATION HAS BEEN REPRODUCED FROM THE ORDNANCE SURVEY BY PERMISSION OF ORDNANCE SURVEY OF THE CONTROLLER OF HER MAJESTY'S STATIONERY OFFICE. CROWN COPYRIGHT ORDNANCE SURVEY ©. BLUESKY INTERNATIONAL LTD ©. NATIONAL GRID ELECTRICITY - 100024241.

Issue	Date	Remarks	Drawn	Checked	Approved
C	28/07/2023	FOR DEADLINE SIX	JDH	SF	EMD
B	05/04/2023	FOR DEADLINE ONE	MTH	SF	EMD
A	01/11/2022	FOR DCO SUBMISSION	JDH	SF	EMD

Title

NATIONAL GRID
(YORKSHIRE GREEN ENERGY ENABLEMENT PROJECT) ORDER
WORKS PLAN
REGULATION 5(2)(j)
SECTION E, SHEET 6 OF 7

nationalgrid			
Application Number	EN020024		
National Grid Drawing Reference DCO_E/WO/PS/06			
Scale	Sheet Size	Sheet	Issue
1:2,500	A0	SHEET 6 OF 7	C



NATIONAL GRID (YORKSHIRE GREEN ENERGY ENABLEMENT PROJECT) ORDER
WORKS PLAN
REGULATION 5(2)(j)
SECTION E, SHEET 7 OF 7

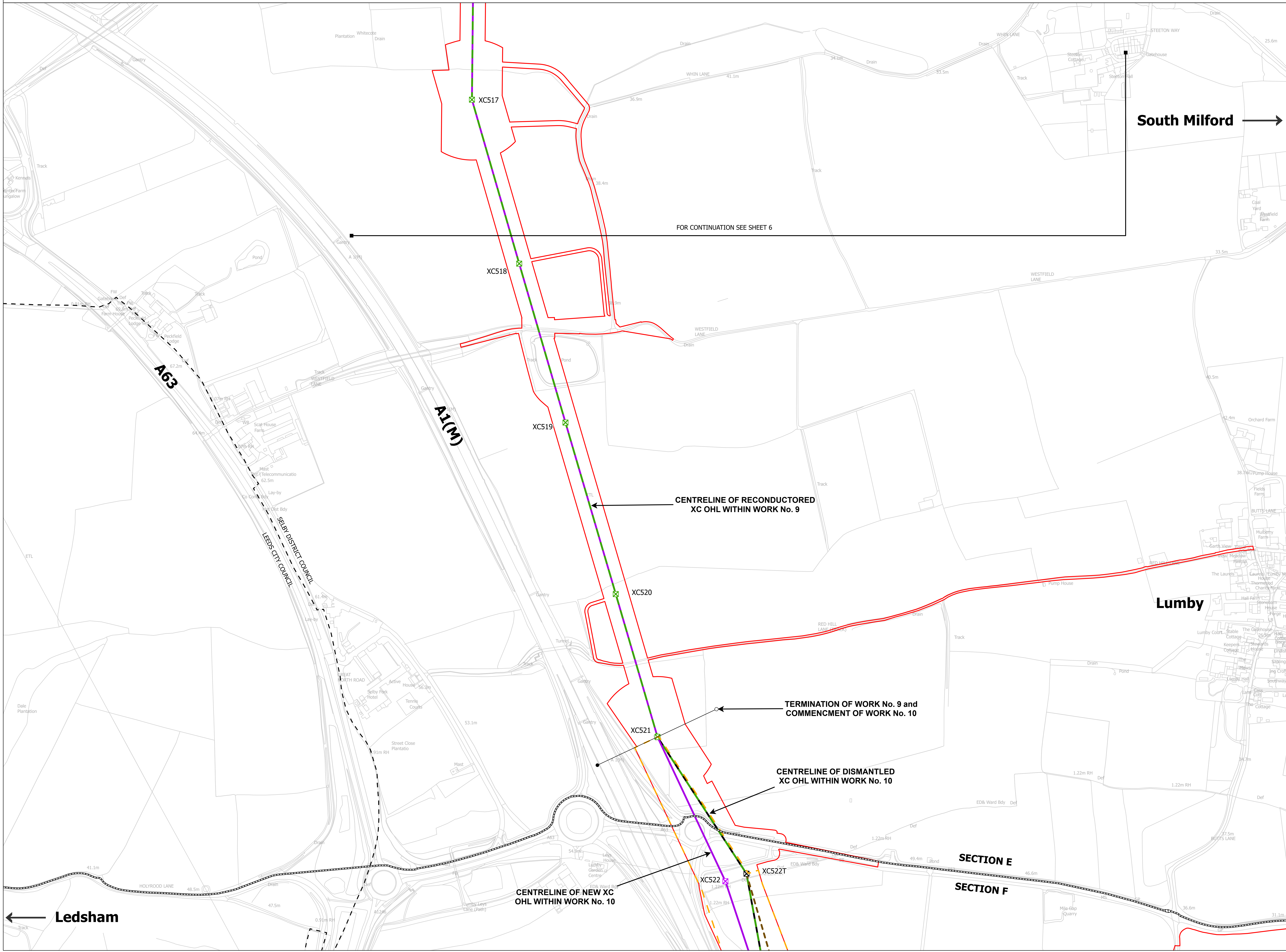
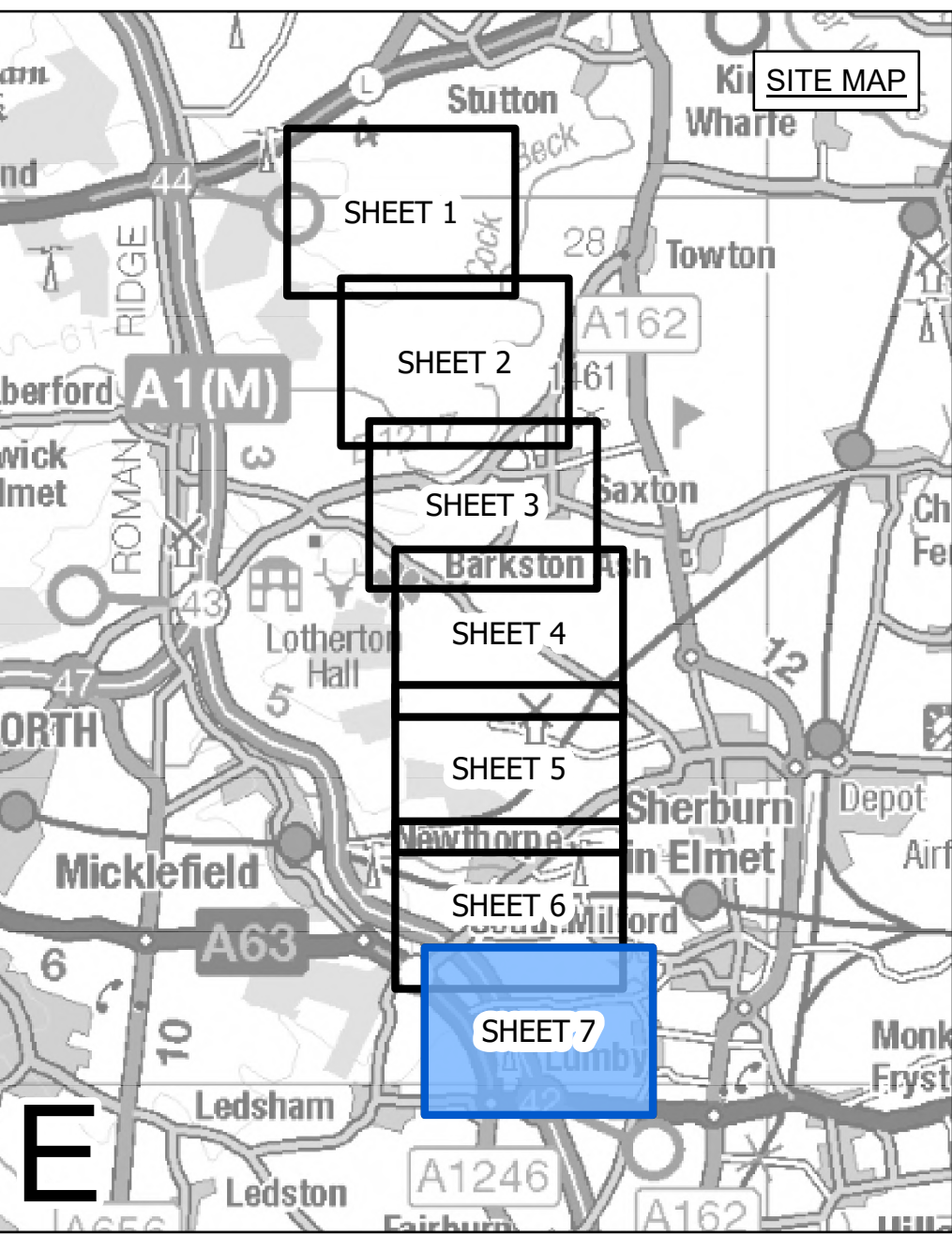

South Milford →

FOR CONTINUATION SEE SHEET 6

CENTRELINE OF RECONDUCTED XC OHL WITHIN WORK No. 9

TERMINATION OF WORK No. 9 and COMMENCEMENT OF WORK No. 10

CENTRELINE OF DISMANTLED XC OHL WITHIN WORK No. 10

CENTRELINE OF NEW XC OHL WITHIN WORK No. 10

SECTION E

SECTION F

- LEGEND**
- LOCAL AUTHORITY BOUNDARY
 - SECTION BOUNDARY
 - ○ TERMINATION AND COMMENCEMENT OF WORKS
 - ▭ ORDER LIMITS
 - ORDER LIMITS & LIMITS OF DEVIATION - LINEAR WORKS
 - LIMITS OF DEVIATION - LINEAR WORKS
 - ⊗ INDICATIVE NEW LATTICE PYLON
 - ⊗ EXISTING LATTICE PYLON - TO BE MODIFIED
 - ⊗ EXISTING LATTICE PYLON - NOT AFFECTED
 - ⊗ EXISTING LATTICE PYLON - TO BE DISMANTLED
 - INDICATIVE NEW OVERHEAD LINE (OHL)
 - INDICATIVE TEMPORARY OVERHEAD LINE (OHL)
 - EXISTING OVERHEAD LINE (OHL) - TO BE RECONDUCTED
 - EXISTING OVERHEAD LINE (OHL) - TO BE DISMANTLED
 - THIRD PARTY ASSET TO BE REMOVED
 - THIRD PARTY ASSET DIVERSION / UNDERGROUNDING
 - ▭ THIRD PARTY LIMITS OF DEVIATION

Notes
This drawing is scaled at paper size A0, therefore any prints taken at smaller sizes will affect accuracy of the measurement units and should not be scaled against.

For additional detail on the plan suites, please refer to Document 2.3 Plan Guidance Document, located in Volume 2 of the DCO Application.

The local authorities' boundaries and titles are correct at the time of submission. North Yorkshire County Council and its 7 districts are expected to form a new single council (North Yorkshire Council) on 1 April 2023.

Coordinate System: British National Grid
Sheet X Centroid Coordinate: 430589 Sheet Y Centroid Coordinate: 447412



BACKGROUND MAPPING INFORMATION HAS BEEN REPRODUCED FROM THE ORDNANCE SURVEY BY PERMISSION OF ORDNANCE SURVEY OF THE CONTROLLER OF HER MAJESTY'S STATIONERY OFFICE. CROWN COPYRIGHT ORDNANCE SURVEY © BLUESKY INTERNATIONAL LTD © NATIONAL GRID ELECTRICITY - 100024241.

Issue	Date	Remarks	Drawn	Checked	Approved
C	28/07/2023	FOR DEADLINE SIX	JDH	SF	EMD
B	05/04/2023	FOR DEADLINE ONE	MTH	SF	EMD
A	01/11/2022	FOR DCO SUBMISSION	JDH	SF	EMD

Title

NATIONAL GRID
(YORKSHIRE GREEN ENERGY ENABLEMENT PROJECT) ORDER
WORKS PLAN
REGULATION 5(2)(j)
SECTION E, SHEET 7 OF 7

nationalgrid

Application Number: EN020024

National Grid Drawing Reference: DCO_E/WO/PS/07

Scale	Sheet Size	Sheet	Issue
1:2,500	A0	SHEET 7 OF 7	C

**National Grid plc
National Grid House,
Warwick Technology Park,
Gallows Hill, Warwick.
CV34 6DA United Kingdom**

**Registered in England and
Wales
No. 4031152**